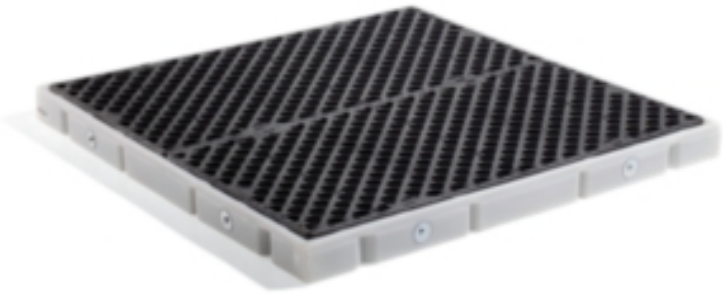

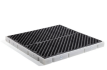

PIG® Heavy-Duty Poly Modular Spill Deck

PAK466 Holds (4) 55 gal. Plastic or Steel Drums, 54.5" x 54.5" x 4.25", 35 gal. Sump Capacity

Create a custom storage area for extra-heavy loads with the sump capacity you need to comply with regs.

- Heavy-duty deck withstands extra-heavy loads; ideal for storing or servicing heavy equipment that is prone to leaks
- Patented "flow-through" sump design lets liquid pass freely from one sump to another to help you comply with containment regulations
- Modular design features exclusive bulkhead fittings and predrilled ports to connect to other decks; ready to use as soon as they arrive
- Mix and match the sections you need to fit your space and help meet sump capacity requirements
- Special tools and hardware to connect sections is included with each system
- Super-low 4.25" height is easy to load or unload; pumps and funnels are easy to access
- Catches leaks, drips and spills to help keep your storage areas clean and safe
- Low-density polyethylene (LDPE) construction resists UV rays, rust, corrosion and most chemicals
- Textured grating adds traction and lifts out for easy sump access
- We test all of our Containment Pallet designs at max load for months to ensure they can handle full capacity at your facility

Specifications

Holds	(4) 55 gal. Plastic or Steel Drums
Color	Black/White
Dimensions	54.5" W x 54.5" L x 4.25" H
Recycled Content	63% Post-Industrial Recycled Polyethylene
Load Capacity UDL	50000 lbs.
Sump Capacity	35 gal.
Double-Stackable Unit	No

Drain	None
Fork Truck Access	No Fork Truck Access
Grates	(2) 52" L x 26" W Grates
Use With Flammables	No
Sold as	1 each
Weight	104 lbs.
New Pig Patent	5,562,047; And Other Foreign Patents
Composition	Sump - LDPE w/ UV Inhibitor Grate - Polyethylene
Includes	1 - 4-drum Poly Spill Deck, Sump and Grate Only (PAK479) 1 - Hardware Kit (PAK477)
UNSPSC	24101905
Pigalog® Page Number	Page 375

Metric Equivalent

Dimensions	138.4cm W x 138.4cm L x 10.8cm H
Load Capacity UDL	22680 kg
Sump Capacity	132.5 L
Weight	47.2 kg

Technical Information

Technical Documents

LDPE Products

Highlighted Features of PIG® Poly Modular Spill Decks

Instructions for Connecting Multiple Modular Spill Decks

Instructions for PIG Heavy-Duty Poly Modular Spill

40 CFR 112.7

40 CFR 122.26

40 CFR 264.175

Disclaimers

Flammables Notice

If using this product with flammable liquids, please consider the regulations that apply to storage and handling of flammable liquids and the safety of this application, specifically flammable vapors, static discharge and heat sources. For further assistance, please call Technical Services.