17.12.2018 08:59

Model: Radial ventilator, low noise level, explosion-proof, 54 dB(A), IP 54

Reference no.: 2.00.179EX

Correct use: Ventilation of safety cabinets

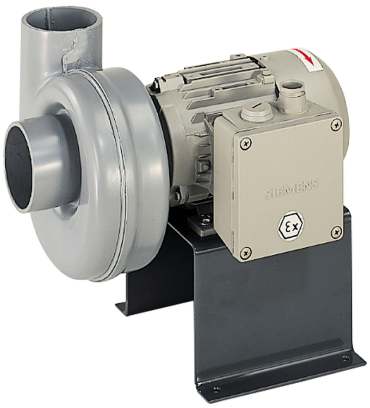

Product group:	Ventilators
Catalogue page:	391
Outer width [mm]:	288 - (11.34 inch)
Outer depth [mm]:	233 - (9.17 inch)
Outer height [mm]:	303 - (11.93 inch)
Gross weight [kg]:	11 - (24.25 lbs)
ATEX compliant:	✓
Material outside:	PP-FR, impeller: PP, pedestal: sheet steel
Voltage/frequency [V/Hz]:	230/50
Nominal current [A]:	1.1
RPM [1/min]:	2780
Noise level:	Lp5A 54 dB(A)

Power [kW]:	0.12
Motor:	self-cooling three-phase AC motor with capacitor for AC operation
Connection:	DN 75
Tested and approved by:	motor: PTB approval
Complies with:	Machine Directive/EMV/CE, DIN EN 14986, VDMA 24169/T1